

**84 Field Survey Squadron  
Singapore**

**Also involved in Triangulation  
Sarawak**

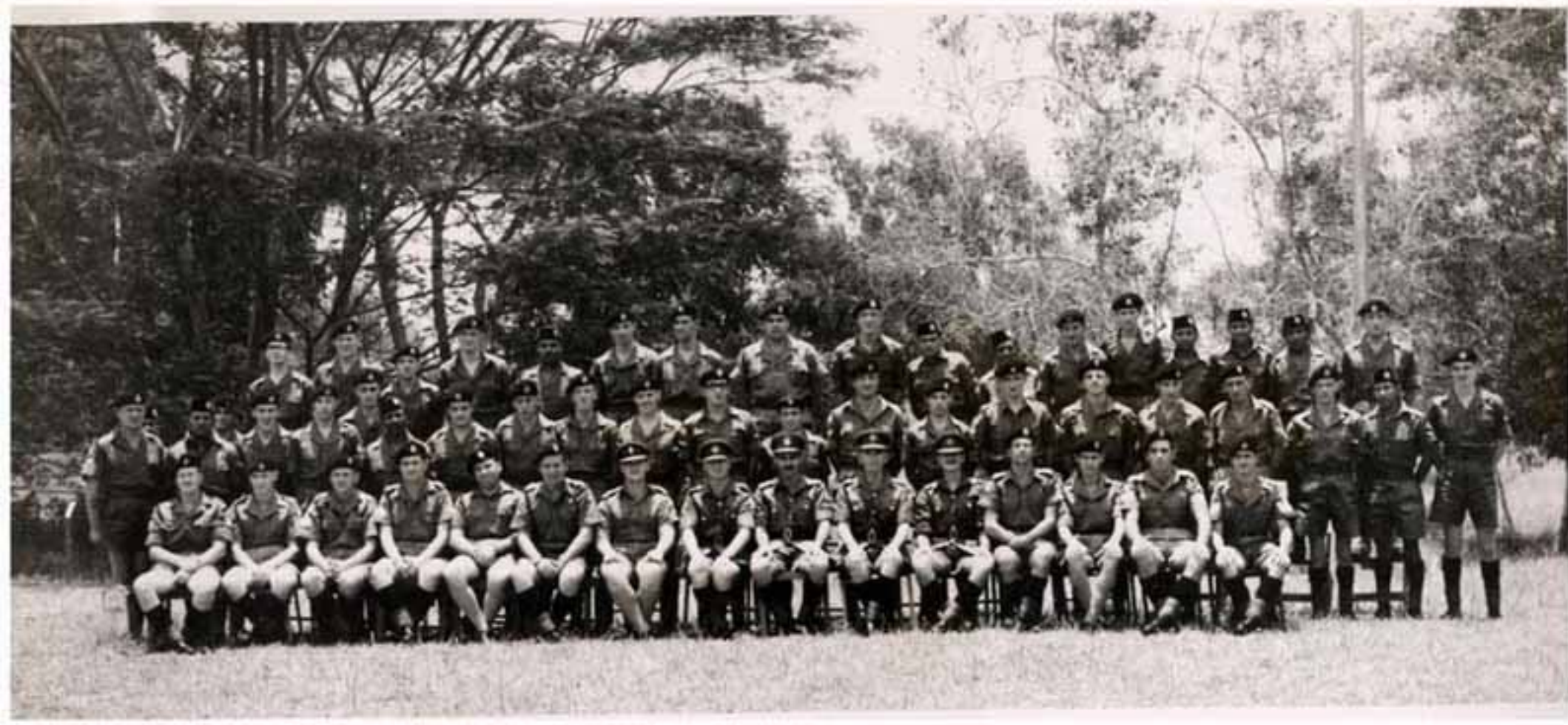







**Sheila & "Tubby" Harding**

**Major J Coulson**

# General Post Office Singapore



**Return to civilization after a stint in the jungle**



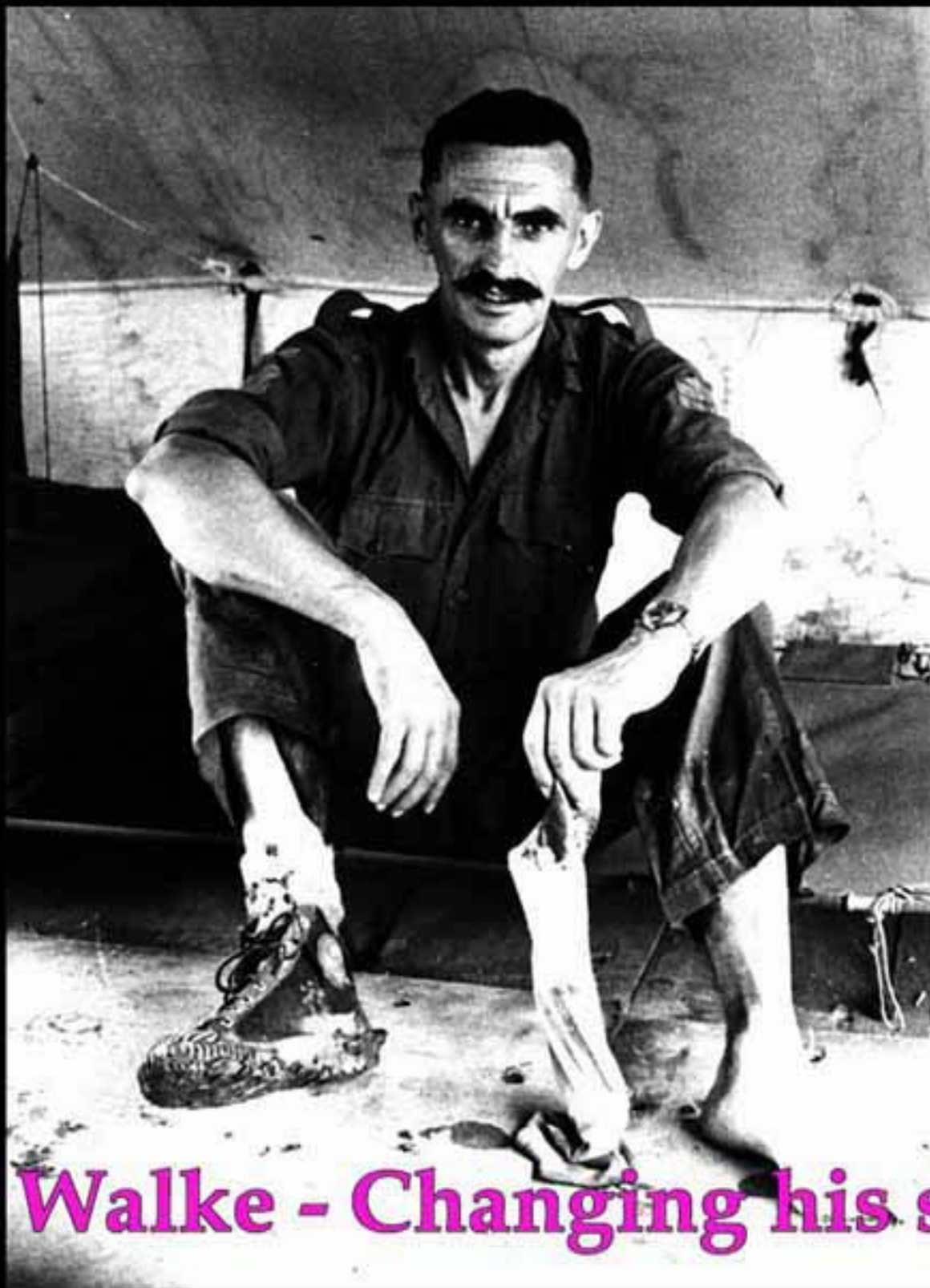

**Jim Walke - Changing his sox!**



**Nanga Ga'at  
Forward Operations Station**

**HMS Albion RN  
225 Sqn RAF  
1 Topo Troop (84 Fd Svy Sqn)**



Naanga Ga-at

Hose Mountains

Sarawak



Image © 2005 EarthSat

# Air Photo annotation party at Sibul, Sarawak



Lt Roy Wood - Now General Wood !



**Refuelling at Red Tango**

# Clearing the jungle for Naanga Ga'at





# Building the Topo Banda





**Topo Banda**



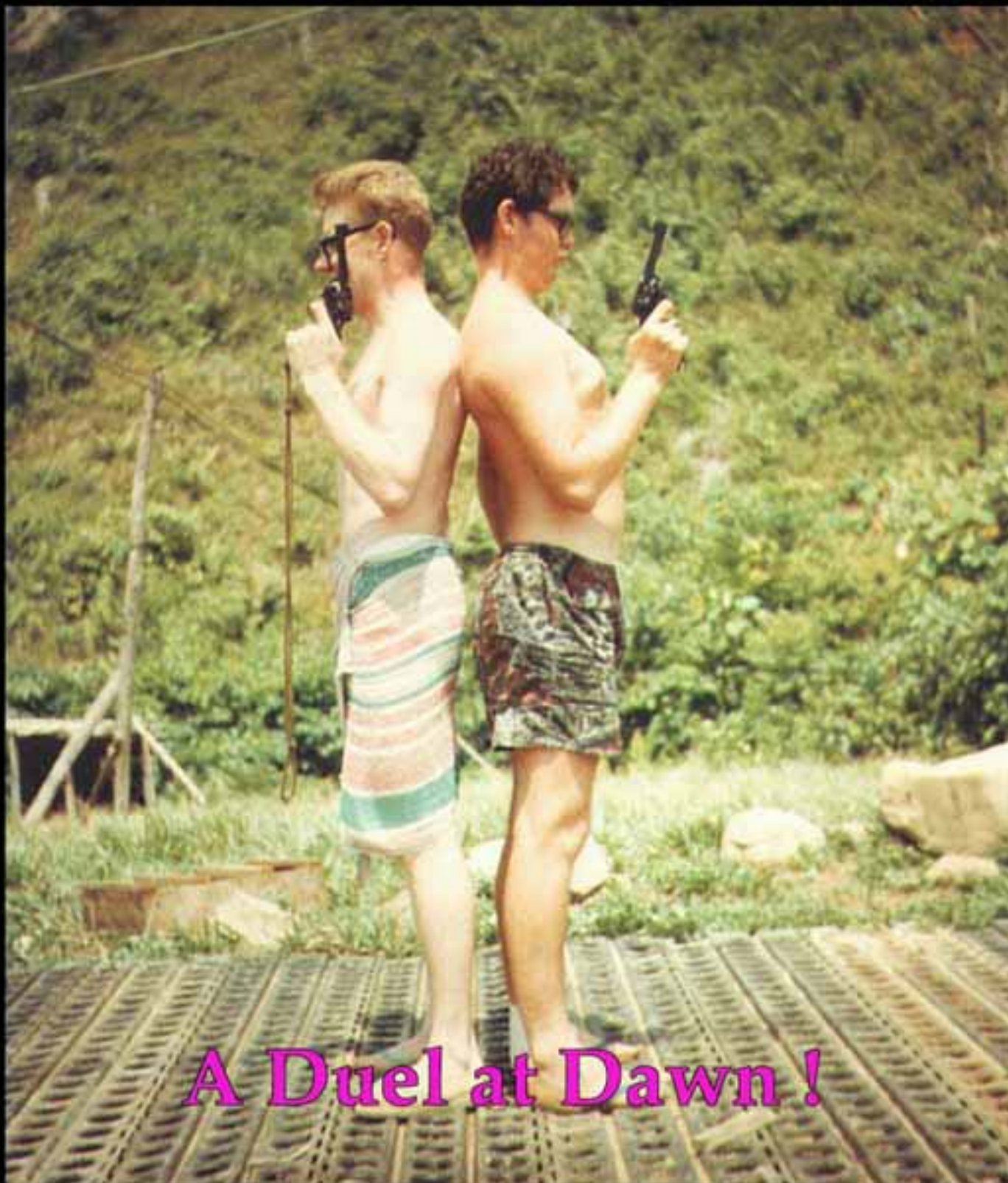

A Duel at Dawn!

## Survey Quarters

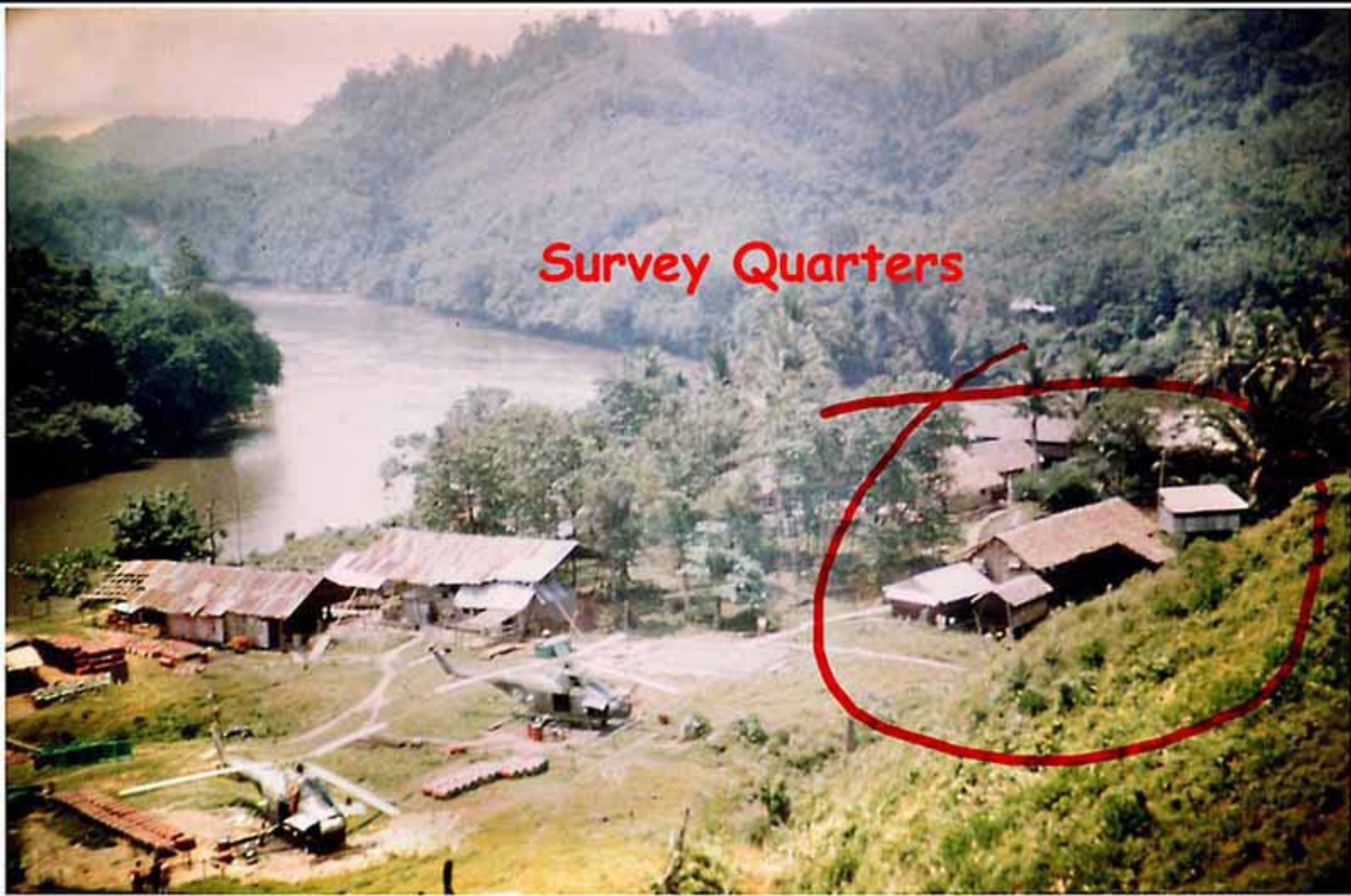





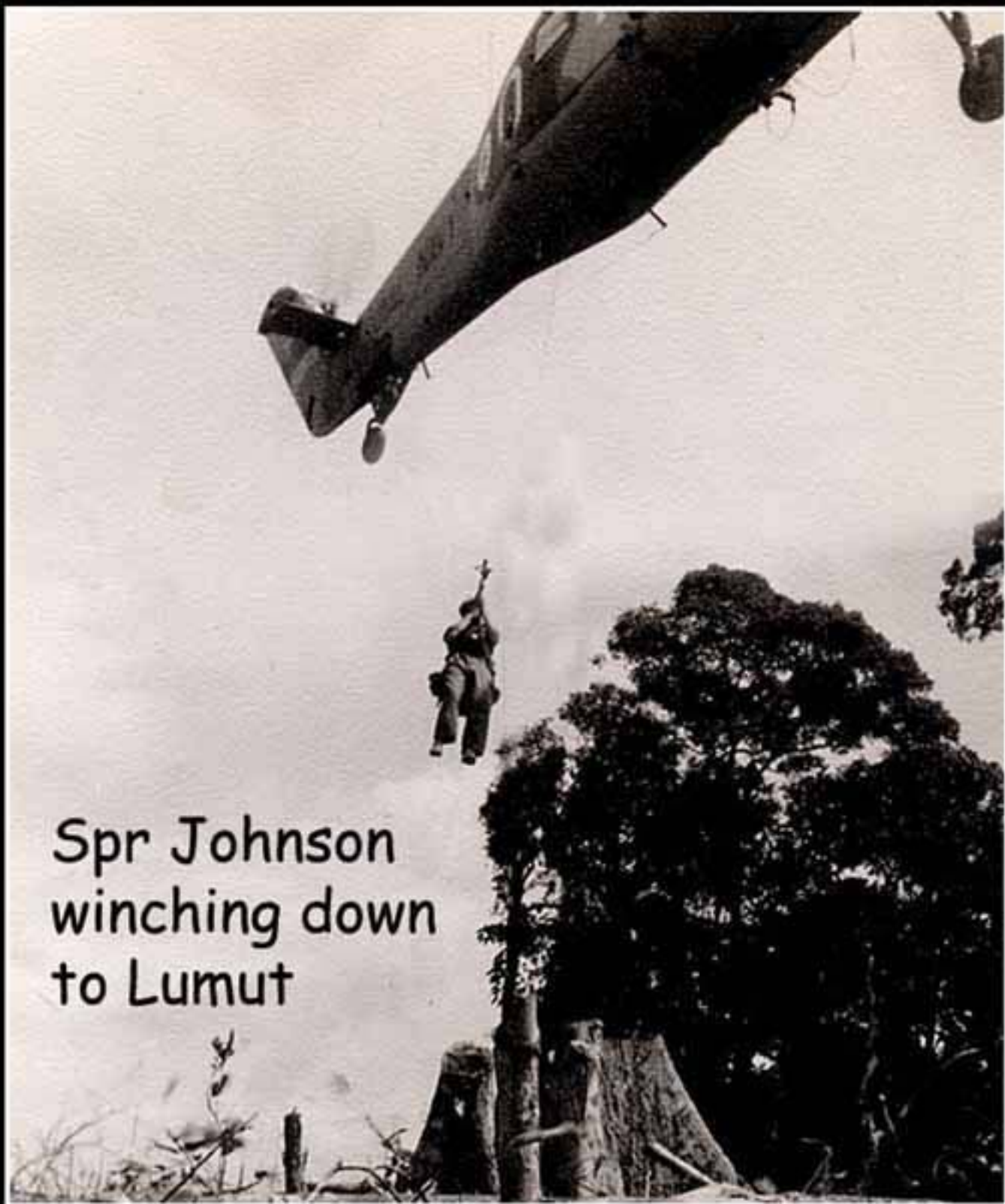

Spr Johnson  
winching down  
to Lumut

Look - no hands!



This chopper crashed near Naamga Ga-at



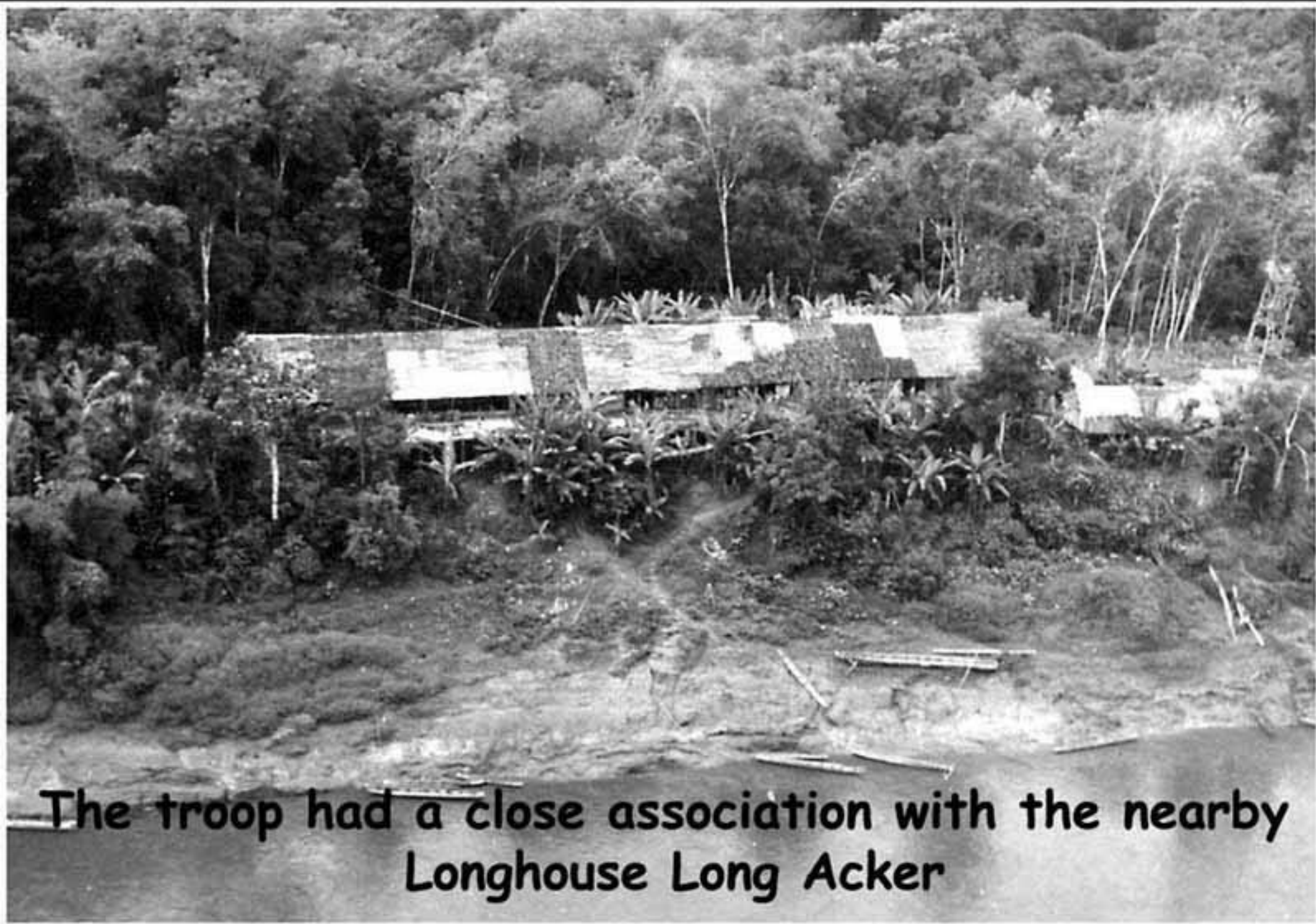

**The troop had a close association with the nearby  
Longhouse Long Acker**







The troop

Seya, Daughter of the  
Longhouse Headsman  
Longhouse Long Acker

h the nearby



The troop

Gaes, Tracker & Guide

in the nearby

Longhouse Long Acker

Rice planting ceremony  
The SSM obliges!

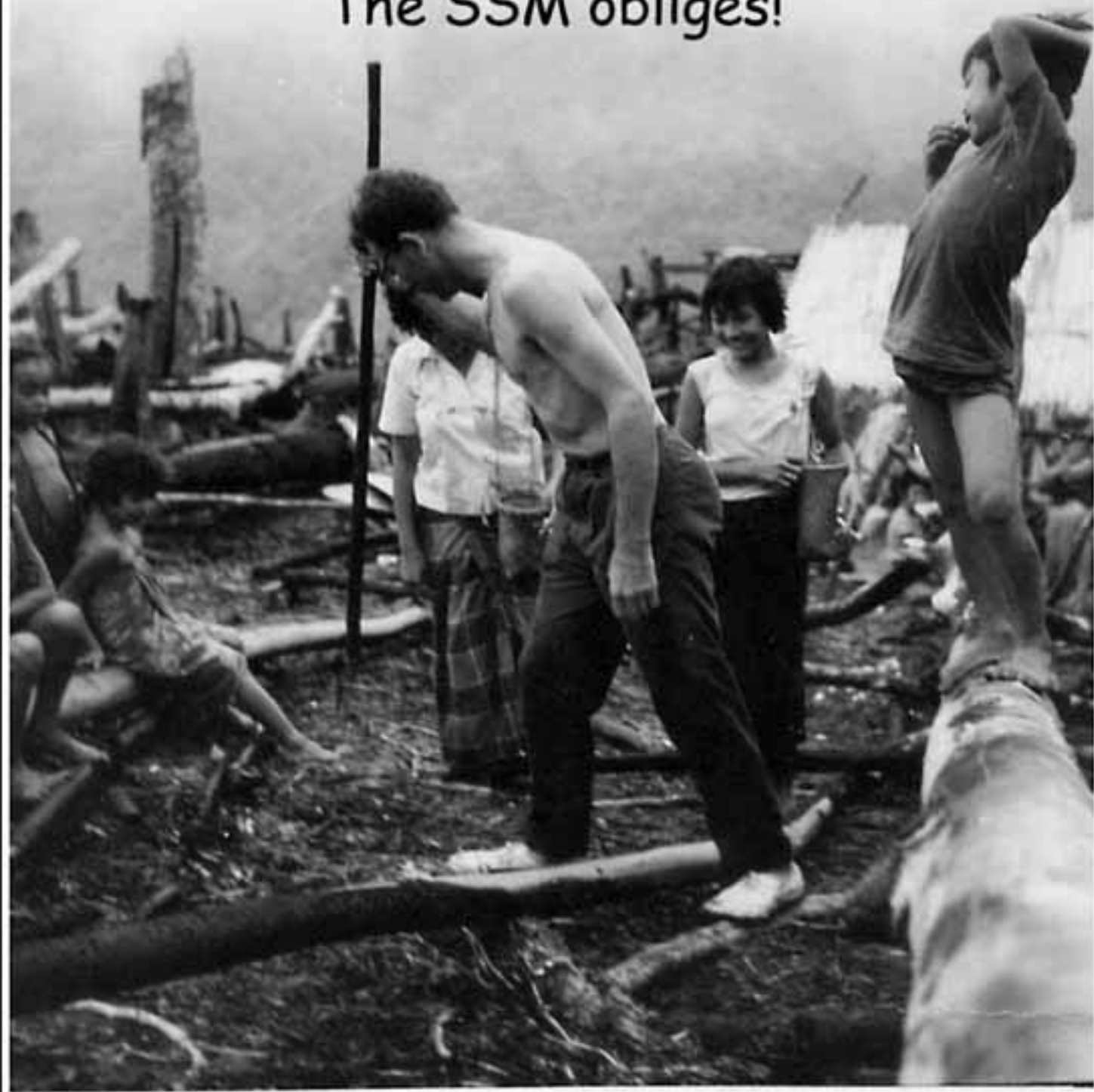

SSM caught unawares!

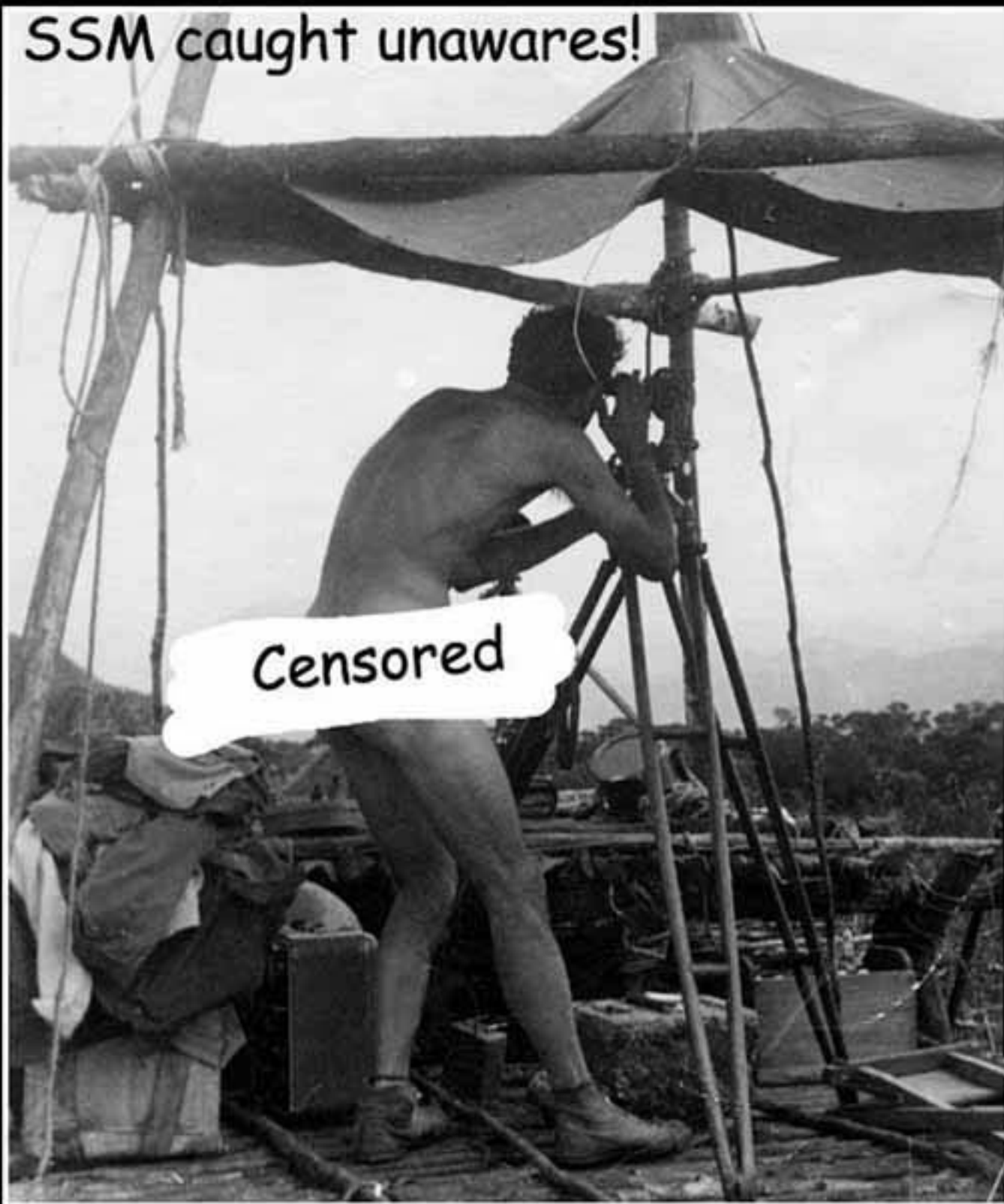

Censored

Beacon building at Lumut 6500ft



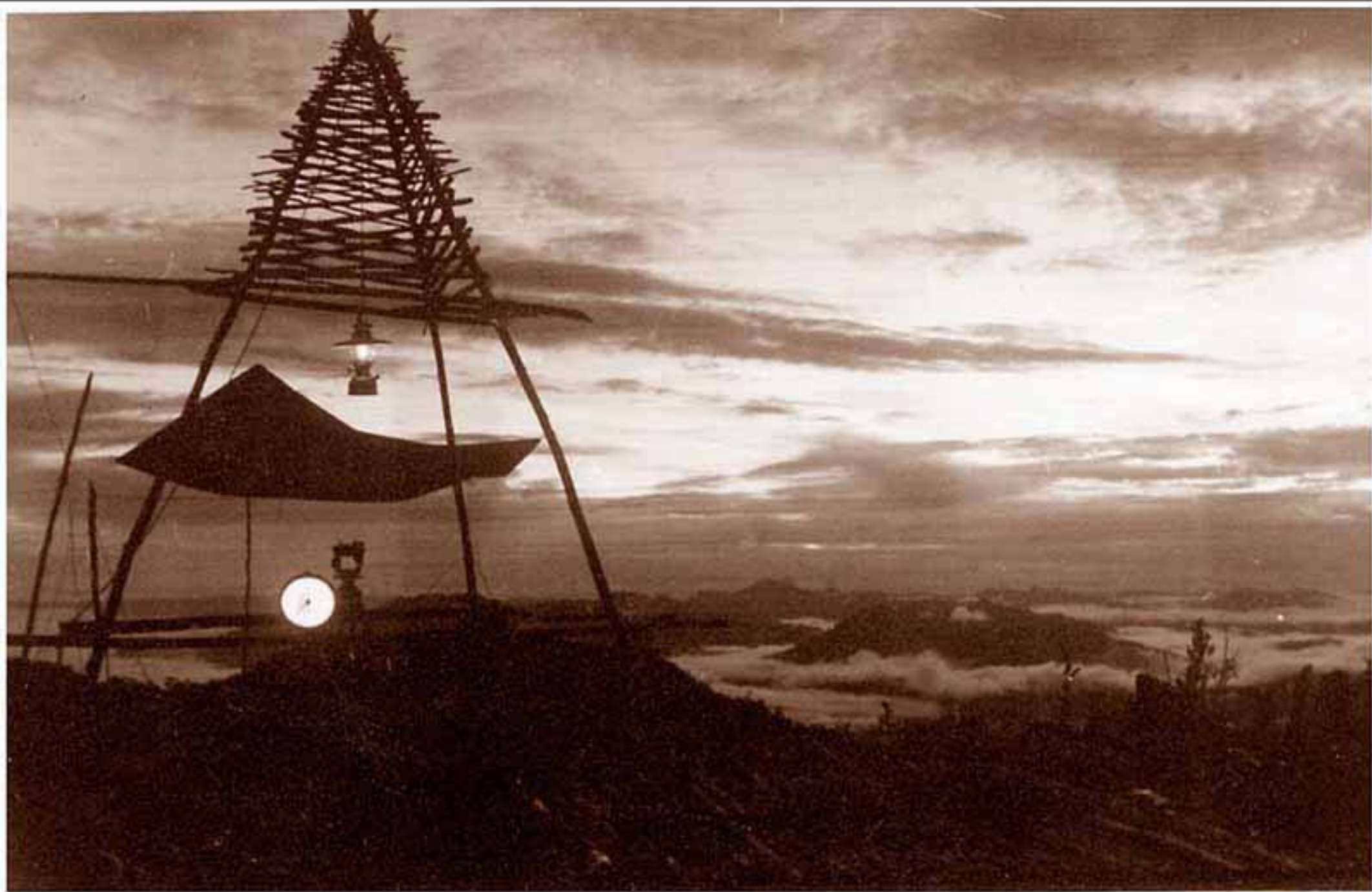







ERECTED IN 1965 TO THE  
MEMORY OF THOSE MEMBERS  
OF THE ROYAL THAI SECURITY  
FORCES WHO LOST THEIR  
LIVES WHILE SERVING IN  
THE WAR ON DRUGS

รายชื่อผู้เสียชีวิต  
ในสงครามยาเสพติด  
โดย พล.ต.ท. ประสงค์  
ธรรมชานุวัตร  
ผู้บัญชาการศูนย์  
ปฏิบัติการพิเศษ  
ตำรวจแห่งชาติ  
และ พล.ต.ท. ประสงค์  
ธรรมชานุวัตร  
ผู้บัญชาการศูนย์  
ปฏิบัติการพิเศษ  
ตำรวจแห่งชาติ





A dark, atmospheric landscape with a red sky and silhouettes of people. The scene is dimly lit, with the primary light source being the red glow of the sky. In the foreground, several dark silhouettes of people are visible, some appearing to be looking towards the horizon. The overall mood is somber and dramatic.

**The End**